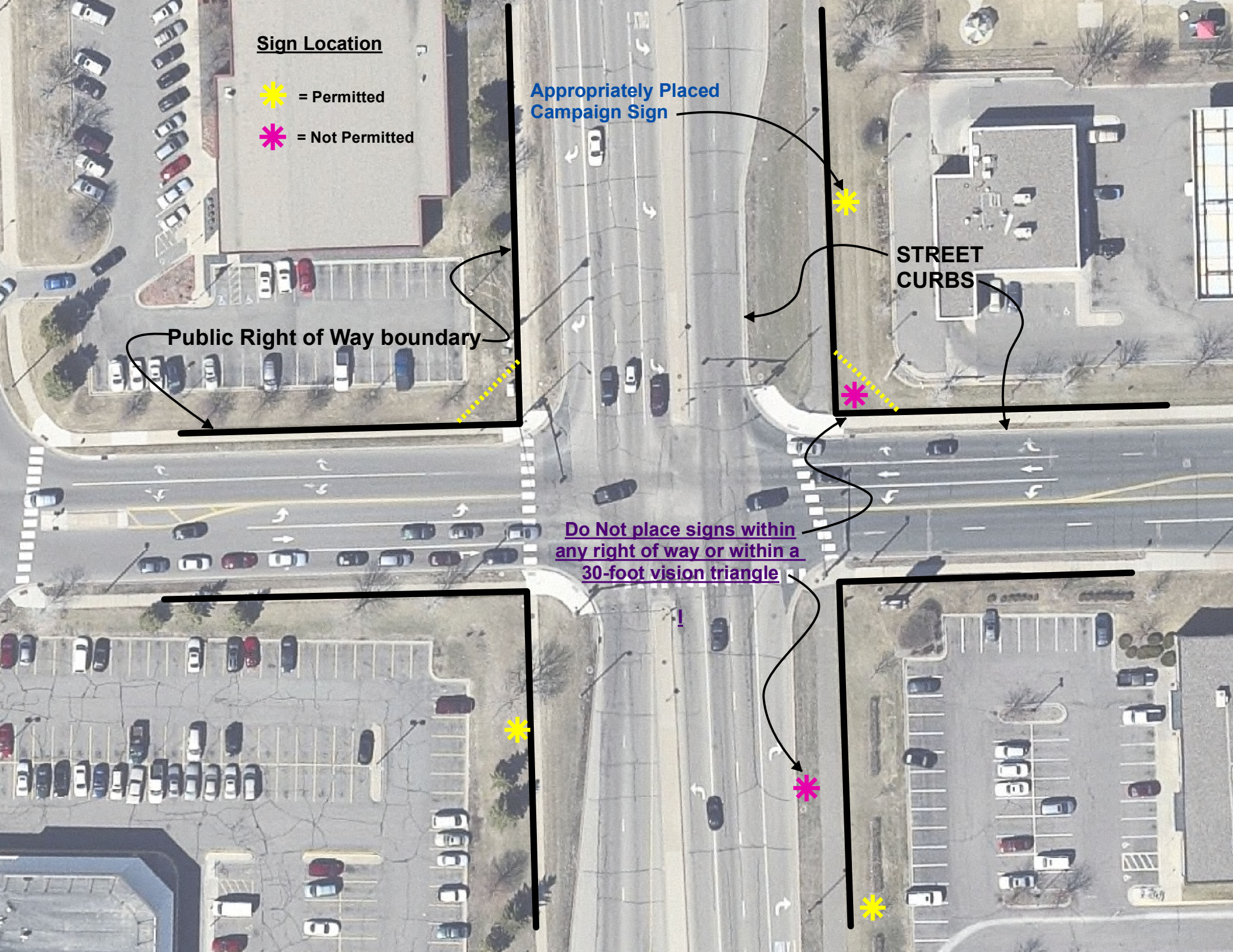
Sign Location
= Permitted
= Not Permitted
Appropriately Placed Campaign Sign
STREET CURBS
Public Right of Way boundary
Do Not place signs within any right of way or within a 30-foot vision triangle
!