Maple Grove 2016 Streets | Classic Schedule Layout | 06-Jul-16 12:51

Activity ID	Calendar	Activity Name	Original Duration	Start	Finish
Maple Gro			78	23-May-16 A	31-Aug-16
A1260	5 day no holidays	Mobilization	0	06-Jul-16	
PHASE 1	six day		85	23-May-16 A	31-Aug-16
PH 1 - 1000	six day	Install Traffic Control	1	23-May-16 A	23-May-16 A
PH 1 - 1010	six day	Remove Bit Pavement	5	23-May-16 A	27-May-16 A
PH 1 - 1020	six day	Remove Curb & Gutter	5	26-May-16 A	02-Jun-16 A
PH 1 - 1030	six day	Lower Utilities	3	26-May-16 A	31-May-16 A
PH 1 - 1040	six day	Common Excavation	8	31-May-16 A	09-Jul-16
PH 1 - 1050	six day	Aggregate Base	14	01-Jun-16 A	23-Jul-16
PH 1 - 1060	six day	Curb & Gutter	7	07-Jul-16 A	14-Jul-16
PH 1 - 1070	six day	Concrete Drives	3	06-Jul-16*	08-Jul-16
PH 1 - 1080	six day	Bituminous Base Course	1	21-Jun-16 A	21-Jun-16 A
PH 1 - 1090	six day	Mill Bituminous Surface	1	29-Aug-16*	29-Aug-16
PH 1 - 1100	six day	Raise Utilities	10	06-Jul-16	16-Jul-16
PH 1 - 1110	six day	Turf Restoration	13	06-Jul-16	20-Jul-16
PH 1 - 1120	six day	Bitumninous Wear Course	1	31-Aug-16*	31-Aug-16
PH 1 - 1130	six day	Complete Phase 1	0		31-Aug-16
PH 1 - 1075	six day	Vinewood Storm Sewer Extra	4	06-Jul-16*	09-Jul-16
PH 1 - 1085	six day	Complete Bituminous Base Course	2	18-Jul-16*	19-Jul-16
PHASE 2	six day		38	11-Jul-16	23-Aug-16
PH 2 - 1000	six day	Install Traffic Control	1	11-Jul-16*	11-Jul-16
PH 2 - 1010	six day	Remove Bit Pavement	8	11-Jul-16	20-Jul-16
PH 2 - 1020	six day	Remove Curb & Gutter	9	13-Jul-16	25-Jul-16
PH 2 - 1030	six day	Lower Utilities	5	14-Jul-16	20-Jul-16
PH 2 - 1040	six day	Common Excavation	7	16-Jul-16	25-Jul-16
PH 2 - 1050	six day	Aggregate Base	7	20-Jul-16	27-Jul-16
PH 2 - 1060	six day	Curb & Gutter	7	25-Jul-16	01-Aug-16
PH 2 - 1070	six day	Concrete Drives	3	01-Aug-16	04-Aug-16
PH 2 - 1080	six day	Bituminous Base Course	3	04-Aug-16	08-Aug-16
PH 2 - 1090	six day	Mill Bituminous Surface	1	08-Aug-16	09-Aug-16
PH 2 - 1100	six day	Raise Utilities	9	09-Aug-16	19-Aug-16
PH 2 - 1110	six day	Turf Restoration	7	08-Aug-16	15-Aug-16
PH 2 - 1120	six day	Bitumninous Wear Course	3	19-Aug-16	23-Aug-16
PH 2 - 1130	six day	Complete Phase 2	0		23-Aug-16
Arbor Lal	six day		6	15-Aug-16	20-Aug-16
AL - 1000	six day	Sawcutting Bituminous Pavement	1	15-Aug-16*	15-Aug-16
AL - 1020	six day	Milling Bituminous Surface	1	17-Aug-16	18-Aug-16
AL - 1030	six day	Bituminous Wear Course	1	18-Aug-16	19-Aug-16
AL - 1010	six day	Repair GV Box	2	15-Aug-16	17-Aug-16
AL - 1040	six day	Permanent Striping	1	19-Aug-16	20-Aug-16
AL - 1050	six day	Complete Arbor Lakes Parkway	0		20-Aug-16
Jefferson	six day		4	20-Aug-16	25-Aug-16
JH - 1000	six day	Sawcutting Bituminous Pavement	1	20-Aug-16	22-Aug-16
JH - 1010	six day	Milling Bituminous Surface	1	22-Aug-16	23-Aug-16
JH - 1020	six day	Bituminous Wear Course	1	23-Aug-16	24-Aug-16
JH - 1030	six day	Permanent Striping	1	24-Aug-16	25-Aug-16
JH - 1040	six day	Complete Jefferson Highway	0		25-Aug-16
Firestatic	six day		42	16-Jun-16 A	05-Aug-16
FS4- 1000	six day	Install Traffic Control	1	16-Jun-16 A	06-Jul-16
FS4- 1010	six day	Remove Curbs - All Areas	1	16-Jun-16 A	20-Jun-16 A
FS4- 1020	six day	Common Excavation	3	16-Jun-16 A	20-Jun-16 A
FS4- 1040	six day	Curb & Gutter- All	2	20-Jun-16 A	21-Jun-16 A
FS4- 1050	six day	Concrete Drives - North	2	20-Jun-16 A	21-Jun-16 A
FS4- 1060	six day	Bituminous Base Course South	1	06-Jul-16	06-Jul-16
FS4- 1070	six day	Reclaim/Grade South	1	06-Jul-16	06-Jul-16
FS4- 1080	six day	Concrete Drive South	1	20-Jun-16 A	20-Jun-16 A
FS4- 1090	six day	Bitumninous Wear Course	1	05-Aug-16*	05-Aug-16
FS4- 1100	six day	Complete Firestation #4	0		06-Jul-16

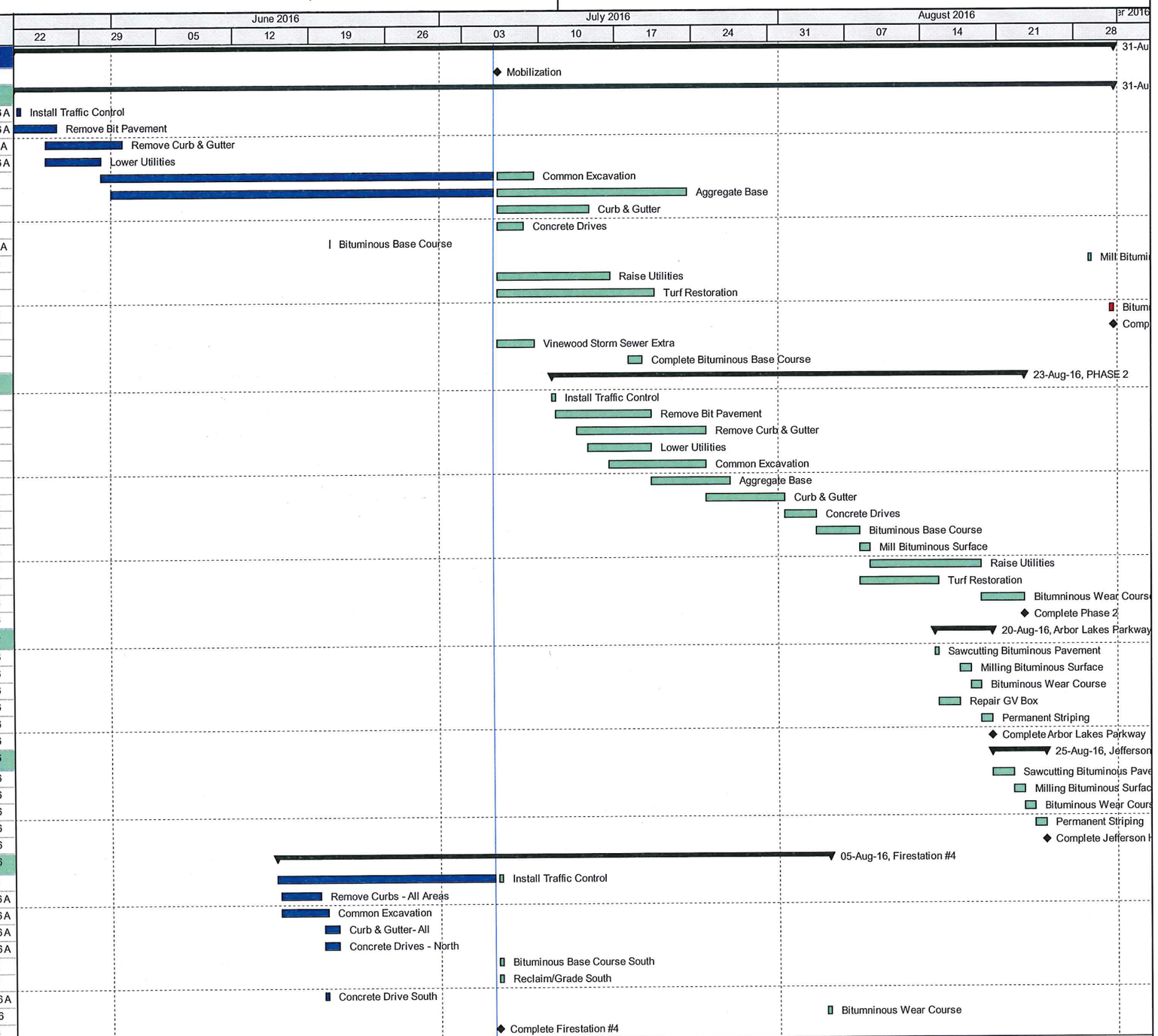

Actual Work | Critical Remaining Work | Summary | Remaining Work | Milestone

TASK filter: All Activities

© Oracle Corporation

Activity ID	Calendar	Activity Name	Original Duration	Start	Finish
FS4- 1110	six day	Reclaim/Grade North	3	06-Jul-16*	08-Jul-16
FS4- 1120	six day	Bituminous Base Course North	1	11-Jul-16*	11-Jul-16
FS4- 1130	six day	Turf Restoration	3	12-Jul-16*	14-Jul-16

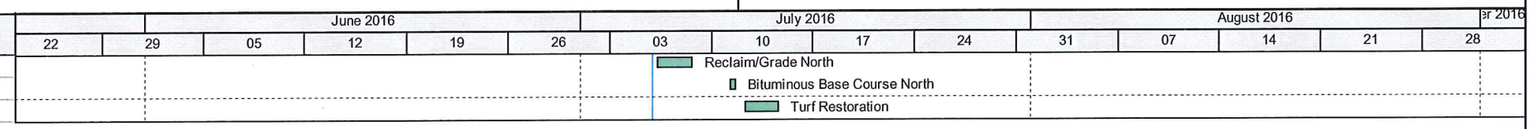

Actual Work
Critical Remaining Work
Summary
Remaining Work
Milestone

TASK filter: All Activities

© Oracle Corporation