

Attachment B

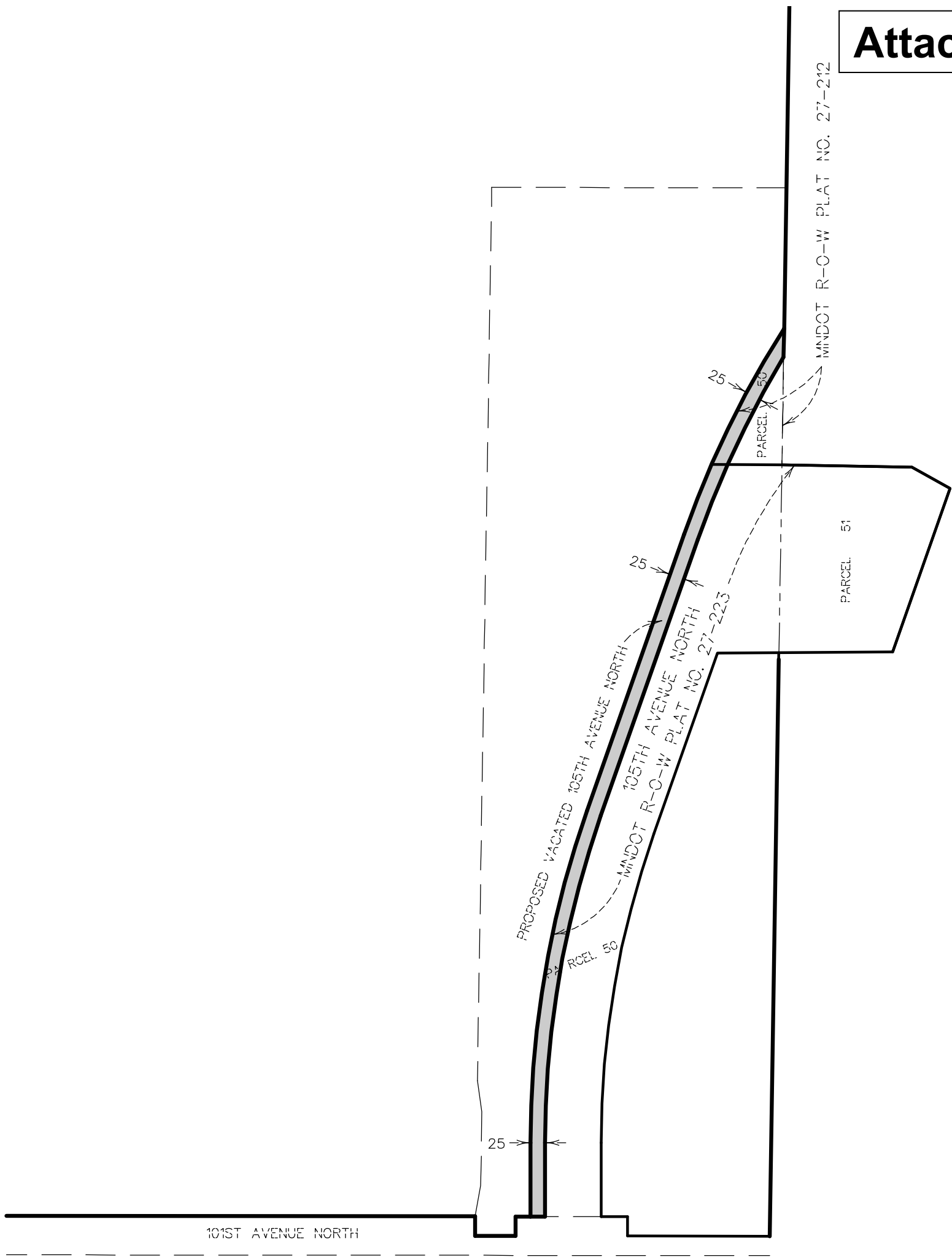

PROPOSED DESCRIPTION TO VACATE A PORTION OF 105TH AVENUE NORTH

All that part of the westerly 25.00 feet of 105th Avenue North as delineated on Parcel 50, MINNESOTA DEPARTMENT OF TRANSPORTATION RIGHT-OF-WAY PLAT NO. 27-223.

Together with:

All that part of the westerly 25.00 feet of 105th Avenue North as delineated on Parcel 50, MINNESOTA DEPARTMENT OF TRANSPORTATION RIGHT-OF-WAY PLAT NO. 27-212.



Denotes proposed vacated roadway

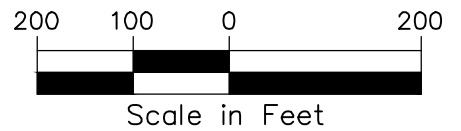

* This sketch does not purport to show the existence or nonexistence of any encroachments from or onto the hereon described land, easements of record or unrecorded easements which affect said land or any improvements to said land.