

# Attachment B

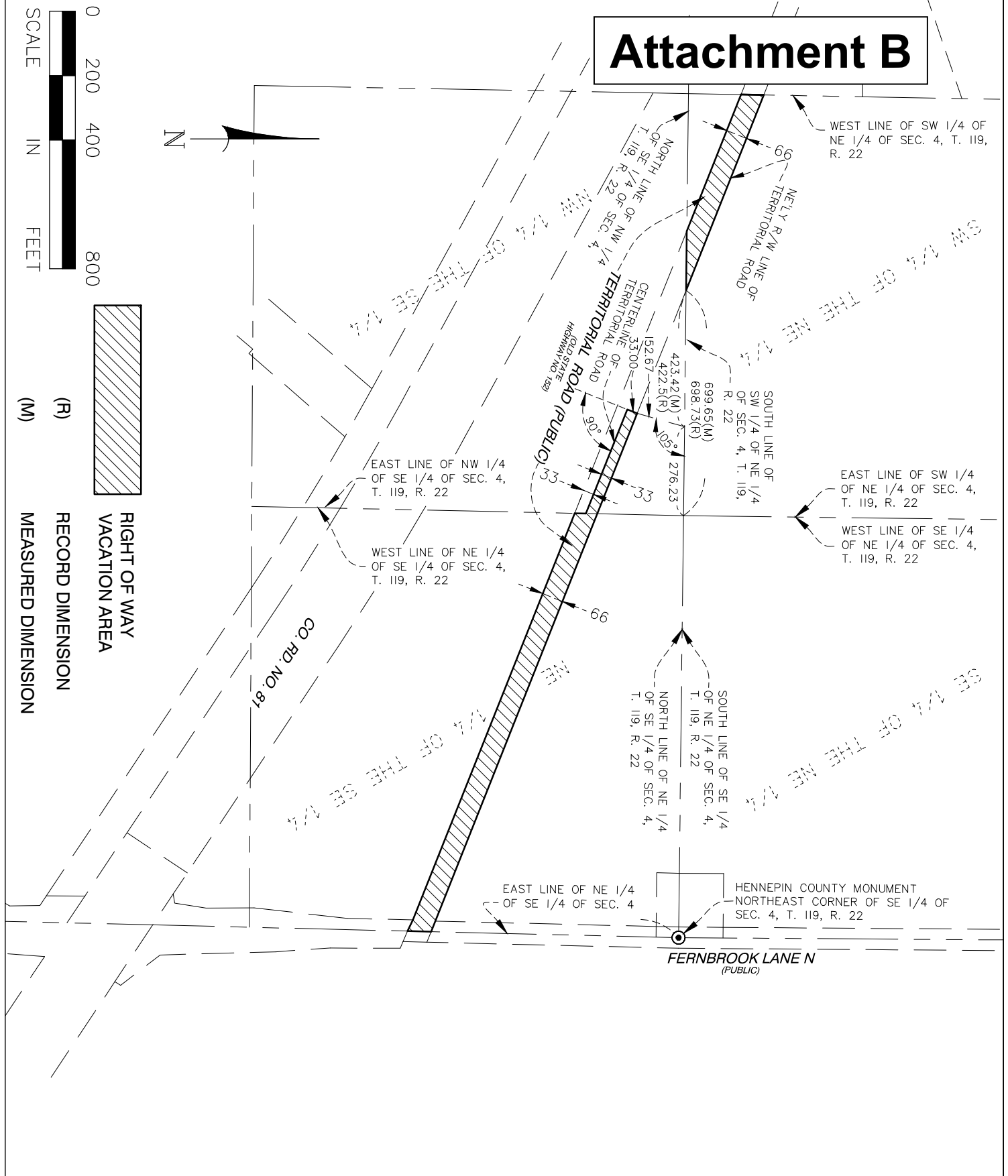

9/28/23: REVISED LEGAL DESCRIPTION

SHEET 1 OF 2 SHEETS

Design File: Roadway Vacation	Checked By: DPE
Dwg Name: ROADWAY VACATION.DWG	Drawn By: DPE
Date: 3/27/23	Scale: 1"=400'

**TERRITORIAL ROAD**  
ROADWAY VACATION EXHIBIT  
MAPLE GROVE, MINNESOTA



Alliant Engineering, Inc.  
733 Marquette Ave, Ste 700  
Minneapolis, MN 55402  
612.758.3080 MAIN  
612.758.3099 FAX  
www.alliant-inc.com

**RIGHT OF WAY VACATION DESCRIPTIONS**

That part of Territorial Road embraced within the Southwest Quarter of the Northeast Quarter of Section 4, Township 119 North, Range 22 West, Hennepin County, Minnesota.

AND

That part of Territorial Road (Old State Highway No. 152) embraced within the Northwest Quarter of the Southeast Quarter of Section 4, Township 119 North, Range 22 West, Hennepin County, Minnesota and lying northeasterly of the centerline thereof and lying southeasterly of the following described line:

Commencing at the point of intersection of the north line of said Northwest Quarter of the Southeast Quarter and the northeasterly right of way line of said Territorial Road, said point being 698.73 feet west of the northeast corner of said Northwest Quarter of the Southeast Quarter; thence east along said north line 422.5 feet to a point 276.23 feet west of said northeast corner, and the point of beginning; thence southwesterly deflecting 105 degrees to the right from the last described course a distance of 153 feet, more or less, to said northeasterly right of way line of Territorial Road; thence southwesterly, perpendicular to said centerline of Territorial Road, 33 feet to said centerline, and said line there terminating.

AND

That part of Territorial Road (Old State Highway No. 152) embraced within the Northeast Quarter of the Southeast Quarter of Section 4, Township 119 North, Range 22 West, Hennepin County, Minnesota.

Design File: Roadway Vacation	Checked By: DPE
Dwg Name: ROADWAY VACATION.DWG	Drawn By: DPE
Date: 3/27/23	Scale: 1"=400'

**TERRITORIAL ROAD**  
**ROADWAY VACATION EXHIBIT**  
**MAPLE GROVE, MINNESOTA**



Alliant Engineering, Inc.  
 733 Marquette Ave, Ste 700  
 Minneapolis, MN 55402  
 612.758.3080 MAIN  
 612.758.3099 FAX  
 www.alliant-inc.com